

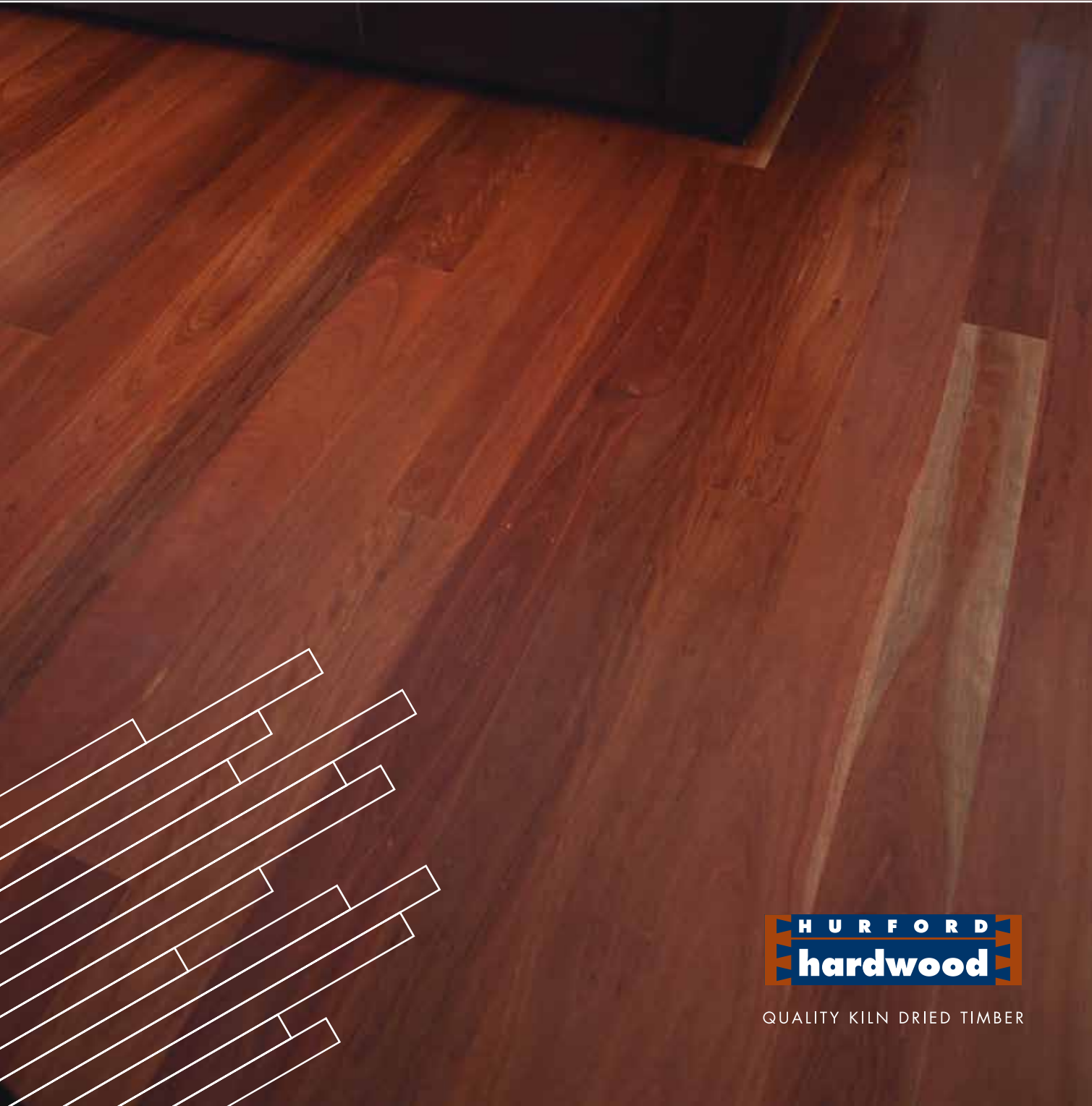

# Red Ironbark

EUCALYPTUS SIDEROXYLON, EUCALYPTUS FIBROSA, EUCALYPTUS CREBRA



QUALITY KILN DRIED TIMBER

# Red Ironbark

## Introduction

A elegant lustful red, Red Ironbark is a quintessential icon species having been used in Australia's history as a strong durable hardwood. Recognised as one of the hardest hardwood flooring available in the world, Red Ironbark combines an inspiring cathedral grain pattern with a deep dark rouge colour. Red Ironbark is a medium to large tree that grows in the dryer regions in Northern New South Wales and Eastern Queensland.

## Species in Detail

<b>Common Names</b>	Red Ironbark
<b>Look &amp; Features</b>	Moderately coarse but even texture with an interlocked grain.
<b>Botanical Name</b>	Eucalyptus Sideroxylon, Eucalyptus Fibrosa, Eucalyptus Crebra.
<b>Colour</b>	Deep crimson red with distinctive sapwood.
<b>Dry Density</b>	1130kg/m <sup>3</sup>
<b>Natural Durability</b>	Class 1

## Species Hardness Ratings

Species hardness is measured in Janka numbers - the higher the harder the species

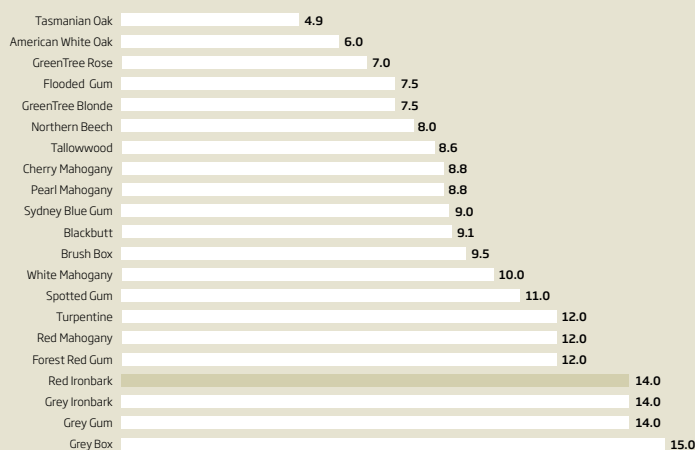

## Species Hardness & Product Matrix

Product	Cover Width	Install method	Plywood	Particle Board	Battens	Bearers & Joists
<b>Ultra10</b> <small>YOUR HARDWOOD FLOORING</small>	86mm	Secret Nail	✓	✓		
Overlay	83mm	Secret Nail	✓	✓		
<b>FOURTEEN</b> <small>YOUR HARDWOOD FLOORING</small>	130mm, 180mm	Secret Nail	✓	✓		
Traditional	80mm, 130mm	Secret Nail	✓	✓	✓	✓
Wide Board	180mm, 210mm, 270mm	Top Nail	✓	✓	✓	✓

## Grade Descriptions

**Select Grade:** The Features that are present in Select grade flooring are relatively small and few in number, and although they are visible the features do not dominate the appearance of the floor.

**Standard Grade (Medium Feature):** Flooring in this grade will be moderately featured. Gum veins, gum pockets, insect trails, burls and borer holes, are some of the characteristic's that will be more prevalent in Standard Grade

**Feature Grade (High Feature):** Feature grade flooring is heavily peppered with natural features particularly large gum veins.

**Rustic Grade:** A full featured floor to provide an old world charm. It may contain features that are more prominent than Feature Grade but with the structural integrity of a Feature Grade Floor.

## Environmental Credentials

Hurford Hardwood is committed to our forests, our community and our future.

Underpinning our commitment is an ambitious hardwood reforestation project in our local surrounding area where we have purchase over 5000 hectares of land and have commenced a planting program that will see more than 25000 new plantation eucalypt saplings established each year.

Hurford Hardwood source a proportion of timber from private native forests with the balance procured from NSW State Forestry which is certified under the Australian Forestry Standards Chain of Custody. (AS4707 - 2006).

Hurford Hardwood insist that all timber produced from these forests is done so under the principles of Ecologically Sustainable Forest Management, a system developed to sustain the full range of commercial and conservation values of the natural forest diversity within ecological limits, for current and future generations.

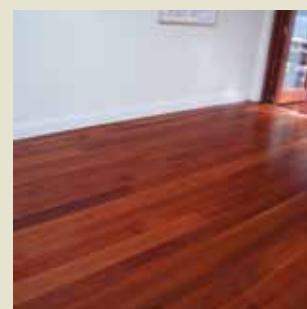
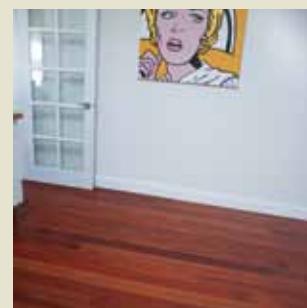
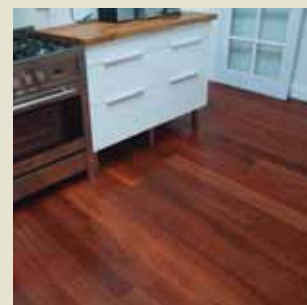
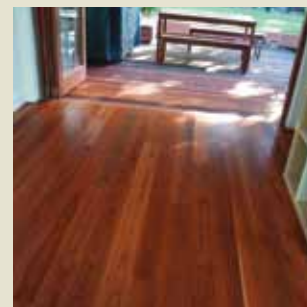

QUALITY KILN DRIED TIMBER

**Postal Address:** P.O. Box 6366,  
South Lismore NSW 2480, Australia  
**Phone:** +61(2) 6621 9886  
**Fax:** +61(2) 6621 7680  
**Email:** [hardwood@hurfords.com.au](mailto:hardwood@hurfords.com.au)  
**Website:** [www.hurford.com.au](http://www.hurford.com.au)